

Diagnostic Casts



Steve Vercande CDT
University of Iowa
College of Dentistry

Diagnostic Casts



Rinse out the alginate
Shake out the excess water(over the sink)

Diagnostic Casts



Cover the borders with your first pour

Diagnostic Casts



Make sure you don't lock stone over the edge of the tray
when you pour the cast

Diagnostic Casts



Diagnostic Casts



Create 3 lumps of stone for retention
This helps establish the height of the cast
Makes it easier to make a level cast

Diagnostic Casts



Wait until the stone loses its gloss before adding
your base

Diagnostic Casts



The 3 lumps act as a tripod for your base

Diagnostic Casts



If they are uneven, use the wet trimmer to make them level

Diagnostic Casts



Now the height of your cast is established and it is level to the table top

Slurry Water

- Makes stone and plaster set **much** faster
- Mounting casts with plaster
- Putting bases on first pours
- **Never** use to pour master casts
- **DO NOT USE IN A VACUSPAT BOWL**

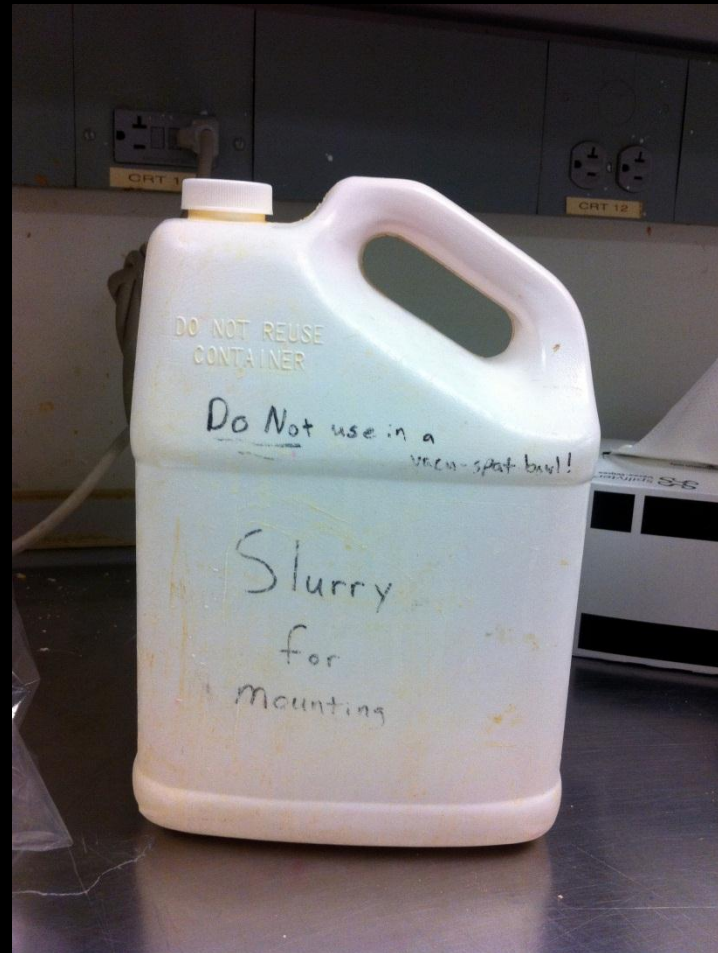

Slurry Water

- Use the same amount as regular water
- You can mix 50/50 with regular water
- The cloudier it is the faster it sets
- Shake the container of slurry water to mix it up
- ***DO NOT*** soak casts in this slurry water



Diagnostic Casts



Adapt the stone around the 3 lumps of your first pour

Diagnostic Casts



Make a patty of stone to flip the cast into

Diagnostic Casts



Diagnostic Casts



Pull the excess up the side of the impression
Don't cover the borders of the tray

Diagnostic Casts



Diagnostic Casts

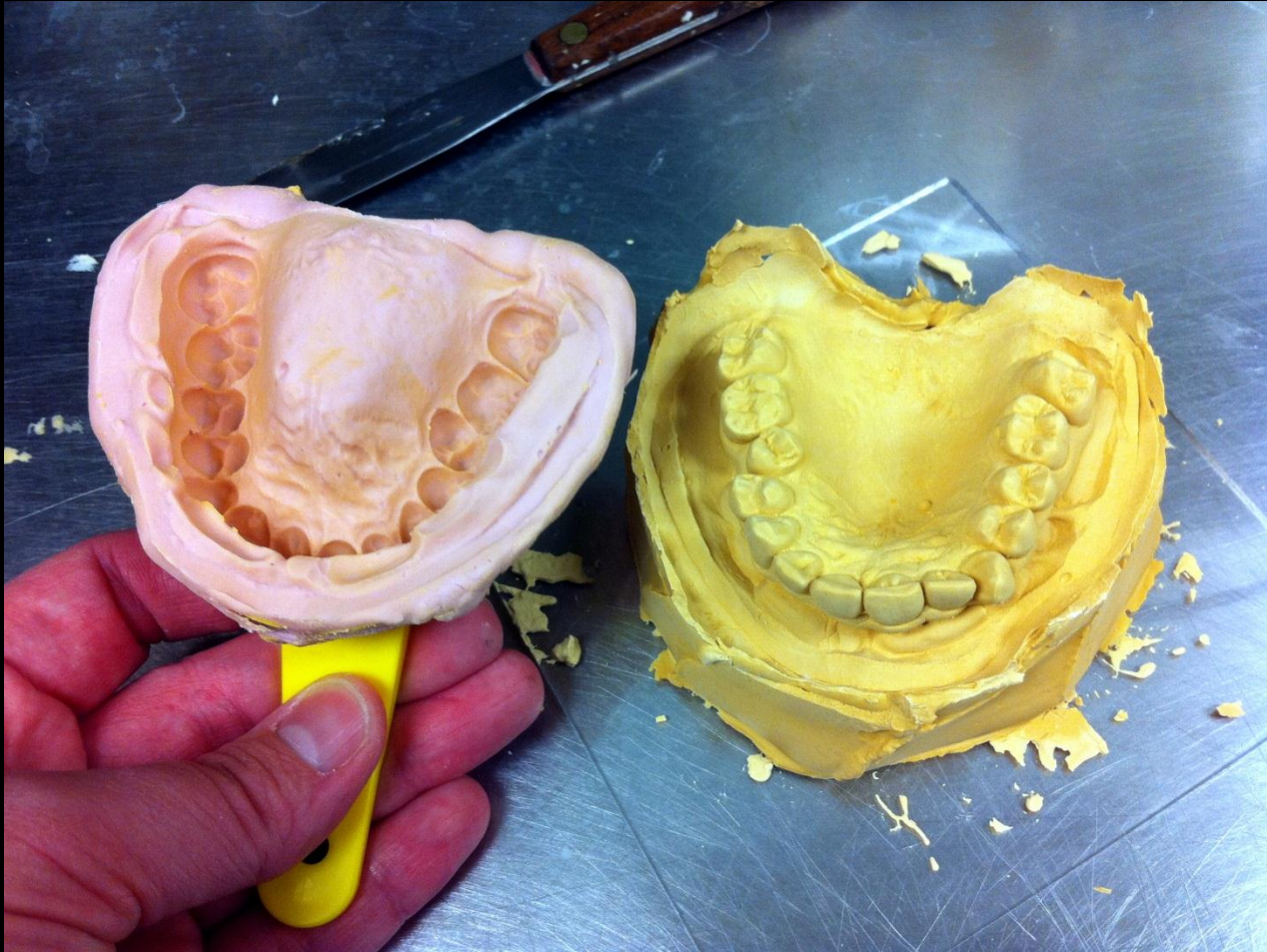

Separate the cast carefully

Diagnostic Casts



Trim the height of the land area **before** using
the wet trimmer

Diagnostic Casts



Trimming the height of your land area first establishes the width and allows you to have a nice even land area when you are done

Diagnostic Casts



Diagnostic Casts



Look at all that land area!

Diagnostic Casts



Diagnostic Casts



Nice level cast
I didn't have to add to the base!